

Crossover Through Scene Shop

Technical Specifications:
Stage House Dimensions
 Proscenium Height: 24 ft. (7.3 m)
 Proscenium Width: 45 ft. (13.7 m)
 Stage Depth: 38 ft. (11.6 m)
 Stage Left Wing: 15 ft. (4.6 m)
 Stage Right Wing: 15 ft. (4.6 m)
 Ceiling: 51 ft. (15.5 m)
 There is NO grid.

Stage Deck
 2 layers of 3/4" plywood over concrete
 Wooden deck extends 34 ft. (10.4 m) left and right from centerline and 33 ft. (10.1 m) upstage from apron.
 The deck is not sprung.

For an additional charge, a 56 ft wide by 36 ft. (17.1 m x 10.9 m) deep sprung dance floor is available and can be installed over the existing deck.
 Wing floors are concrete and level with wooden deck.

Fly System
 Single Purchase Counter Weight System
 Loading rail is located at deck level on stage left.
 Load floor is accessed via a steel ladder on upstage left wall.
 Rigging is under hung from steel.
 There are 5 spool lines on each side of the stage.
 Low Trim: 6 ft. (2 m)
 High Trim: 46 ft. (14 m)
 Proscenium height: 24 ft. (7.3 m)
 There is NO grid.

Technical Specifications for Lighting:
Lighting System
 Control: ETC Linc Console (500 channels - 60 submasters)
 Dimming: Strand 00-50 (240 x 2.4 KW)
 Signal: DMX-512 with ports located stage right, stage left, FOH mix, & projection booth

Power In
 Cam-Link twin (5 wire 3 phase) upstage right
 100 amp service disconnect NO T-energized with stage dimming system

⊘ Denotes Orch Par Placement

Stage House Dimensions
 Proscenium Height: 24 ft. (7.3 m)
 Proscenium Width: 45 ft. (13.7 m)
 Stage Depth: 38 ft. (11.6 m)
 Stage Left Wing: 15 ft. (4.6 m)
 Stage Right Wing: 15 ft. (4.6 m)
 Ceiling: 51 ft. (15.5 m)
 There is NO grid.

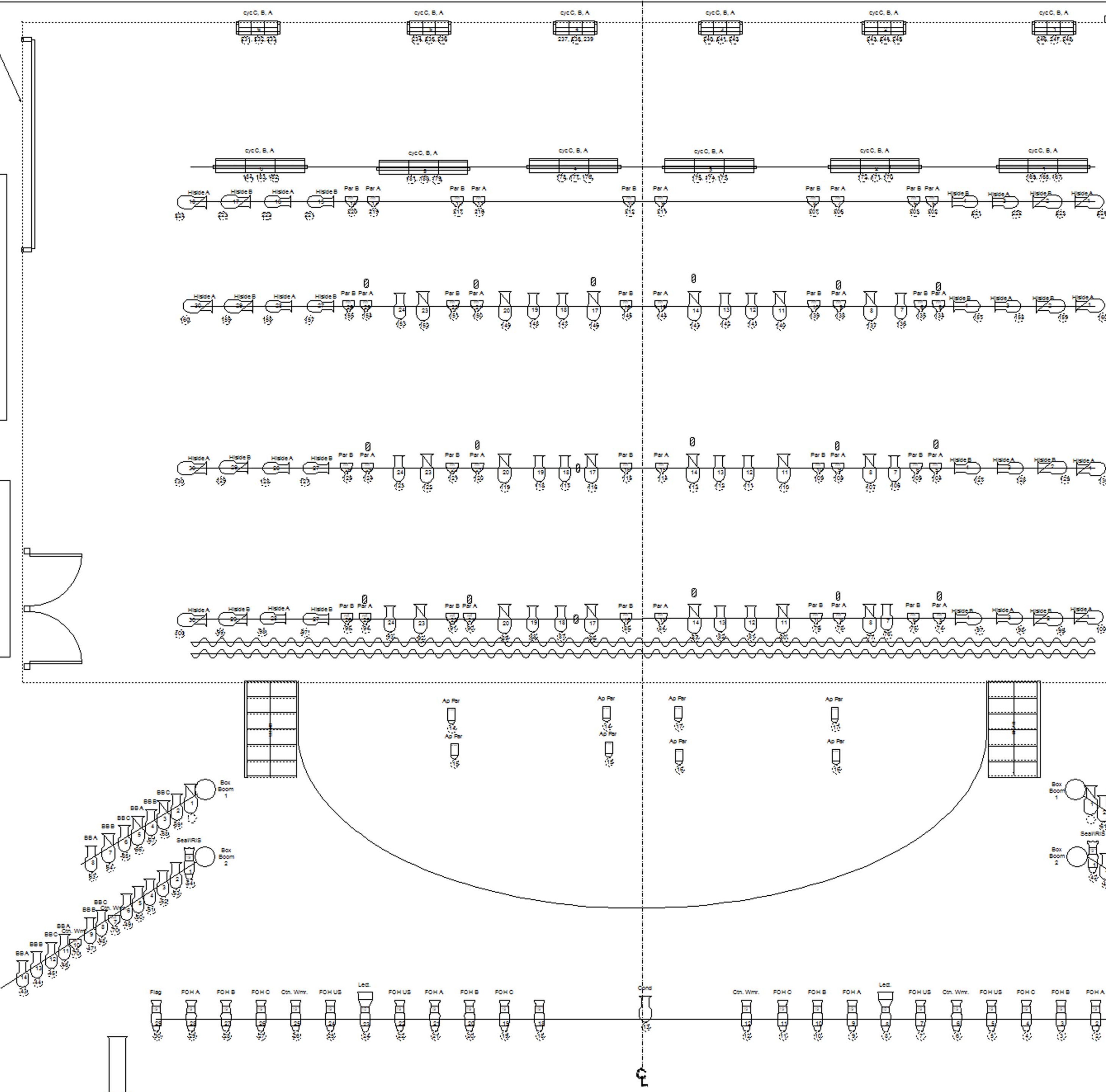

Item	Quantity	Notes
Ground Row	38	
38 Full Back (Permanent)	38 2'	
37 Cyclorama (Permanent)	38 8'	
36	34 10'	
35 Legs # 4	34 2'	
34 Border # 4	33 6'	
33	32 10'	
32	32 2'	
31	31 6'	
30	30 10'	
29 Electric # 6 (Permanent)	29 6'	
28	28 2'	
27 Electric # 4 (Permanent)	27 6'	
26 Legs # 3	26 10'	
25 Border # 3	26 2'	
24	25 6'	
23	24 2'	
22 Shell # 2 (Permanent)	23 6'	
21	22 10'	
20 Electric # 3 (Permanent)	21 6'	
19	19 2'	
18 Legs # 2	17 6'	
17	16 10'	
16 Border # 2	16 2'	
15	15 6'	
14	14 10'	
13	14 2'	
12 Shell # 2 (Permanent)	13 6'	
11 Electric # 2 (Permanent)	12 2'	
10 Legs # 1	10 10'	
09 Border # 1	10 2'	
08	8 10'	
07	7 6'	
06 Shell # 1 (Permanent)	6 2'	
05 Soften (Permanent)	5 6'	
04 Border (mov)	4 10'	
03 Electric # 1 (Permanent)	3 6'	
02 Main Curtain - Red (Permanent)	2 2'	
01 Main Valance & Legs - Red (Permanent)	1 6'	

Legend

⊘ Denotes Orch Par Placement

Instruments	Num in Inventory	Used	Remaining
Source 4 190deg	24	24	0
Source 4 100deg	2	2	0
PAR 46 NFL	8	8	0
ETC 36 deg	70	42	28
ETC 26 Deg	75	66	9
S4 PAR NFL	60	44	16
Pro-Scu Followspot	2	2	0
Trig 3	6	6	0
Ground Cyc 3 Cells	6	6	0